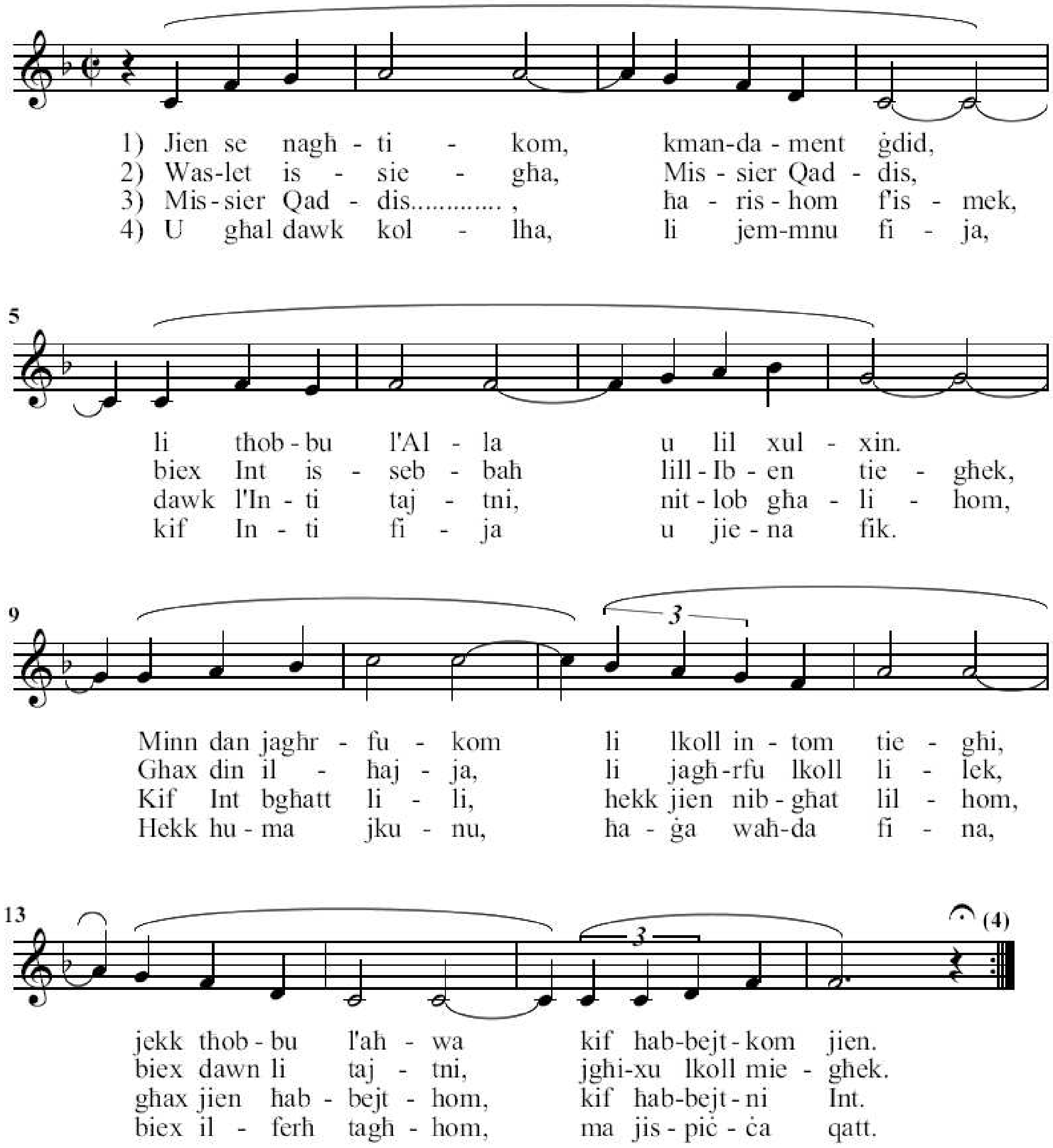Waslet is-siegħa – 102