107 - QUDDIEMEK HAWN MIGBURA

F.Camilleri
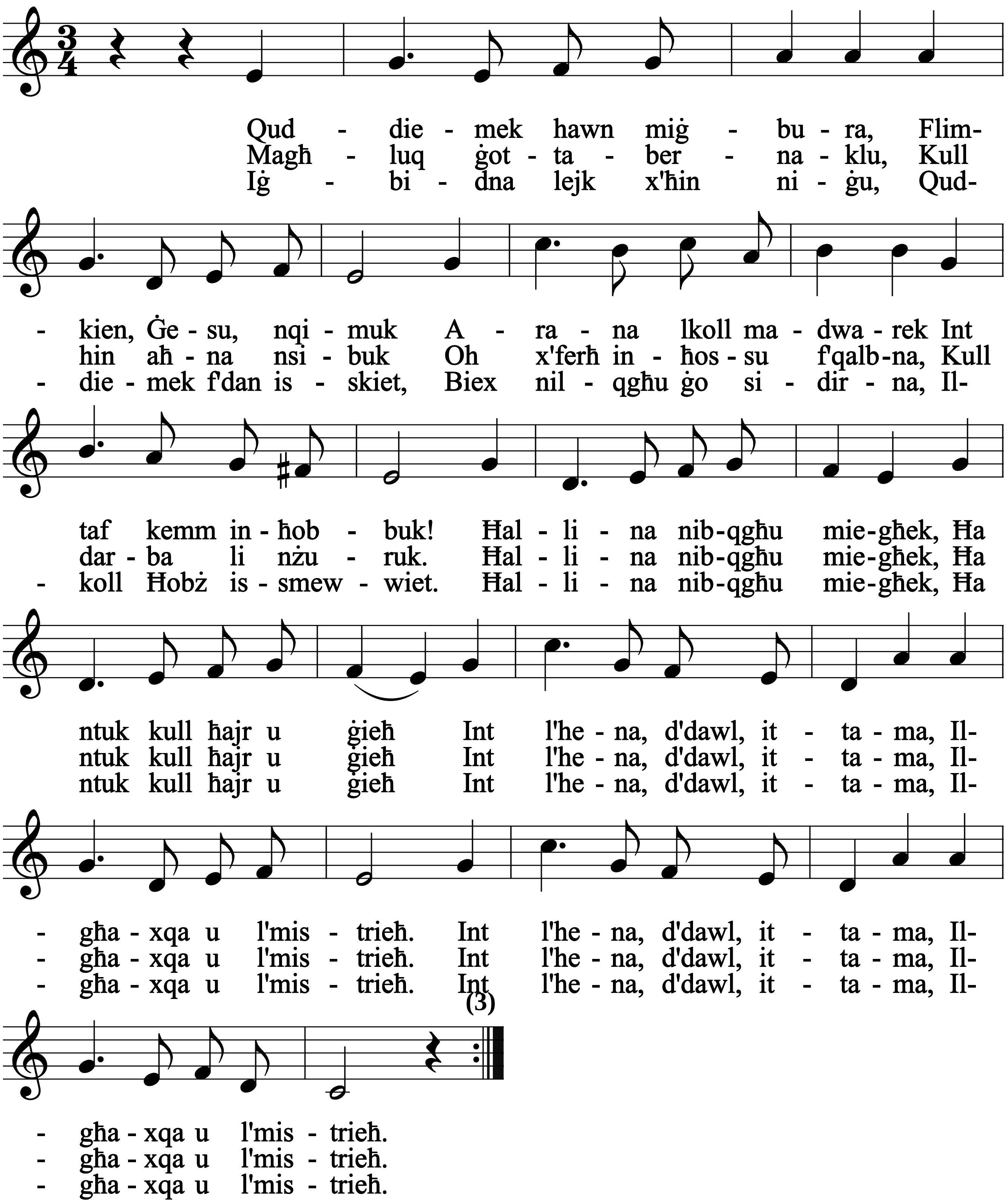
J.Abela Scolaro