# 187 - NIXTIEQNI KONT BHAL WARDA
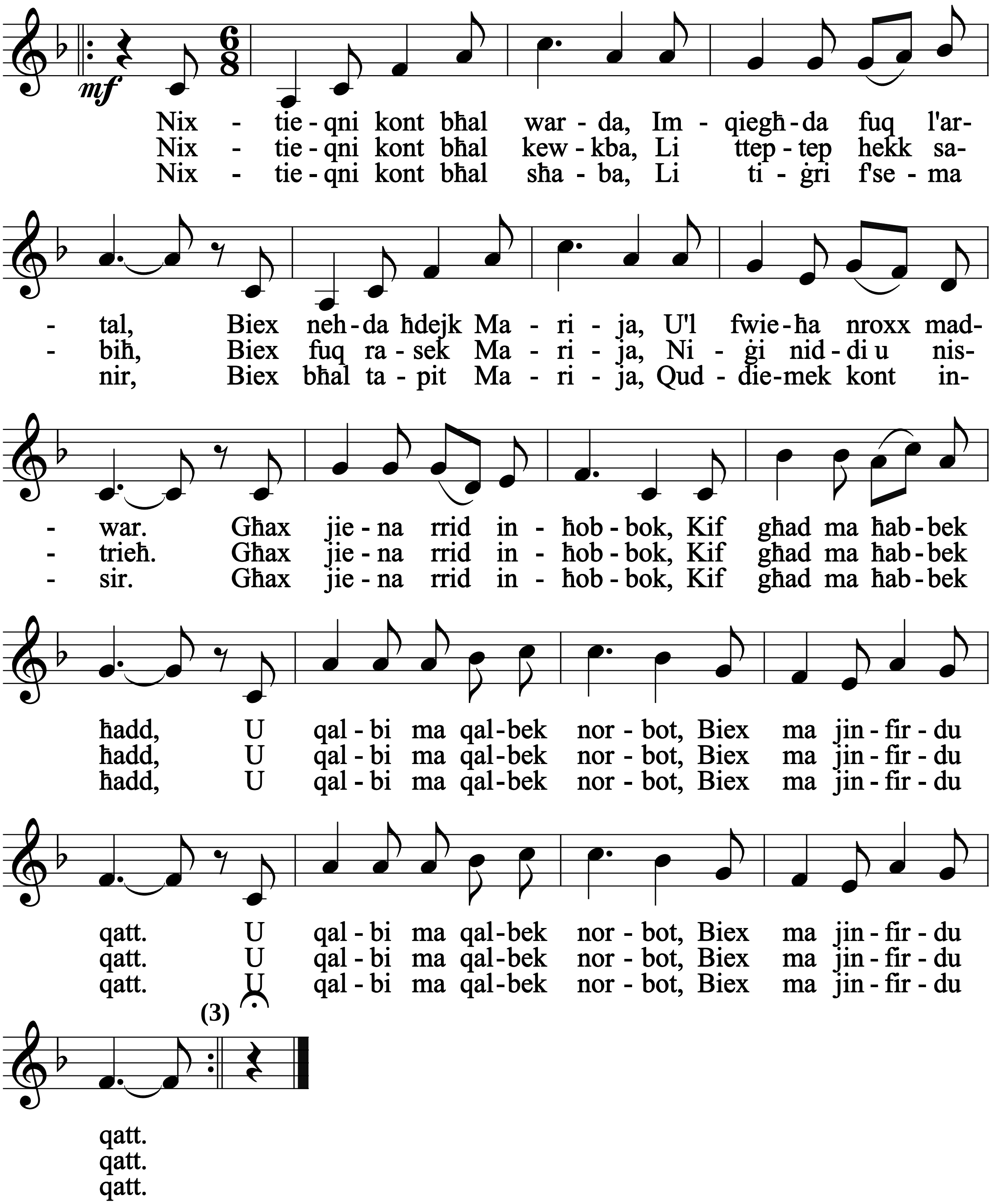
Anon