# 156 - MULEJNA MINN QALBNA

G.Calleja

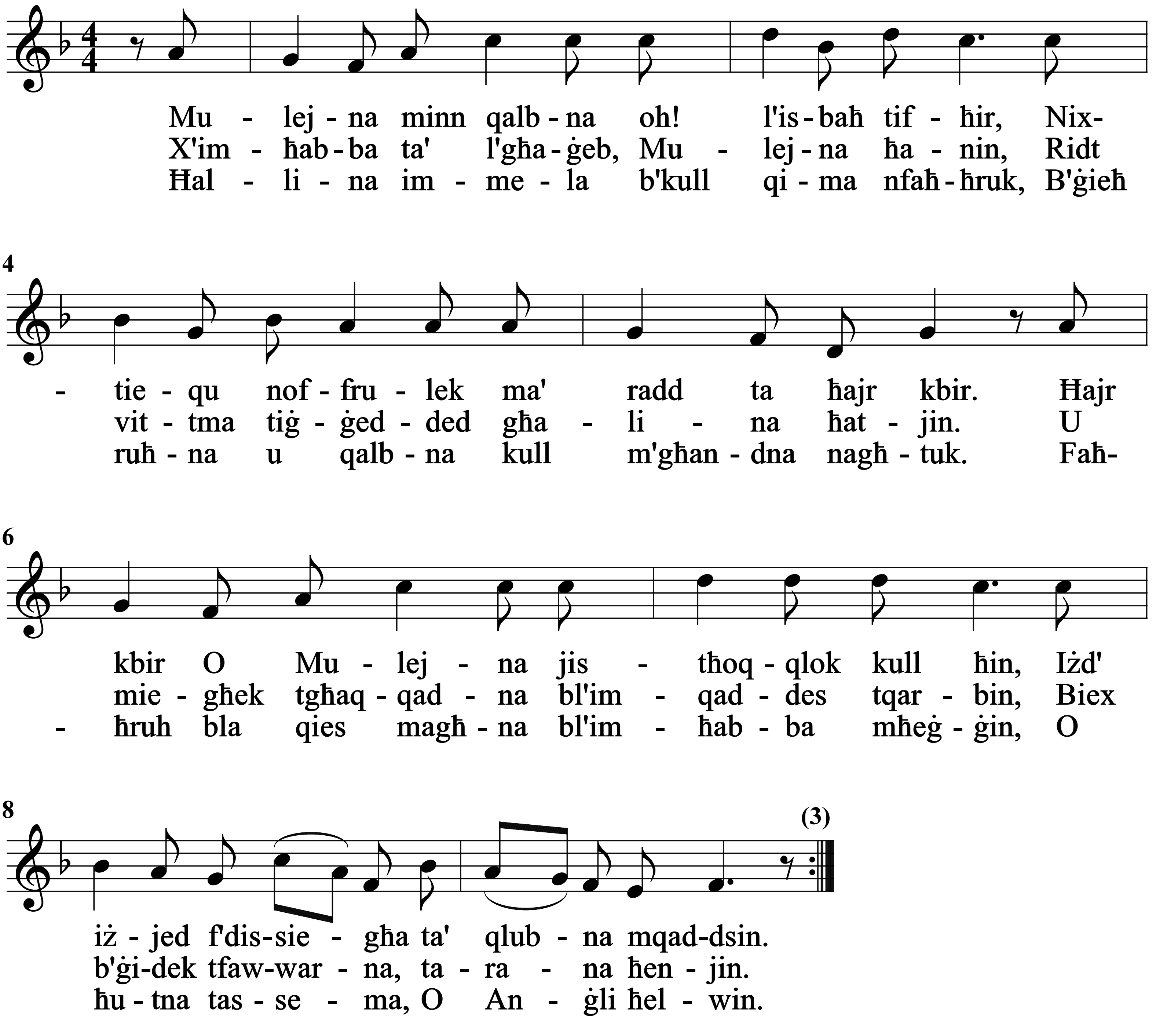


Kliem - K.Farrugia
A.Scerri - Aug 2008